



विद्याधनं सर्वधनं प्रधानम्।

**Lonavala Education Trust's**

**Dr. B. N. Purandare Arts, Smt. S. G. Gupta Commerce & Smt. S. A. Mithaiwala  
Science College, Lonavala**

---

**4.3.1: Institution frequently updates its IT facilities including Wi-Fi**

# Invoice



Hi5 Broadband Services Lonavala

Date :	20-Nov-20
	hi5_9358

**Billing Adress**

Lonavala College  
Valvan,  
Lonavala

	Plan Discription	Days	Total Amount
1	50 Mbps Unlimited Plan Plan Expire After 30 Days Bill For Month Of nov- 2020 User id ;hi_collegel1	30	1,950.00

CHQ. NO - 076329  
-----  
30/12/2020

Shri Mahan Pawar  
-----  
GMS  
30/12/2020

<b>Gross Total</b>		1,950.00
Service Tax No: Applied	Service Tax No. 15.00%	0.00
	Router charges	0.00
<b>Grand Total (Gross Charges +Tax)</b>		<b>1,950.00</b>

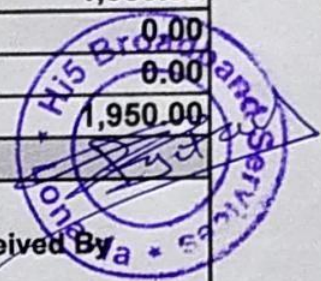

**Rs. In Words : One Thousand Nine Hundred Fifty Rupees only**

**Terms & Conditions**

1. Plans renewal is Non Refundable
2. Installation Charges Applicabl
3. All plans are prepaid, No hardware Supply
4. 100% payment in Advance
5. Plan Can Be Change any

Received By

Regd Office: Hi5 Broadband Services, G2 Sai Parshwadeep Society, Valvan, Lonavla, 9823889883, 7447558833/11 Email: support@lonavala.hi5broadband.com

# Invoice



Hi5 Broadband Services Lonavala

Date :	6-Aug-18
Invoice No	5510

**Billing Address**

Lonavala College  
Valvan,  
Lonavala

	Plan Discription	Days	Total Amount
1	<b>20 Mbps Unlimited Plan</b> Plan Expire After 30 Days Bill For Month Of Aug 2018 user id : hi5_collegel1	30	1,950.00
<b>Gross Total</b>			<b>1,950.00</b>
PAN: AAIFH9248P		<b>GST</b>	<b>18.00%</b>
			<b>0.00</b>
<b>Grand Total (Gross Charges +Tax)</b>			<b>1,950.00</b>
Rs. In Words :One Thousand Nine Hundred & Fifty Rupees only			
<b>Received By</b>			
Regd Office: Hi5 Broadband Services Lonavala, G2 Sai Parshwadeep Society, Valvan, Lonavla, 7447558811/33 Email:support@lonavala.hi5broadband.com			

Shri Mohan Pansare 16/08/2018  
 Prepare cheque  
 [Signature]

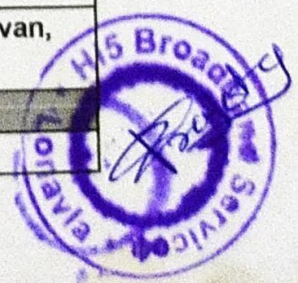

This is computer generated invoice no signature required

# VRIDDHI SOFTWARE SOLUTIONS PVT. LTD.

Corporate Office : 8 A, Damaji Shamaji Trade Centre, Opp. Best Depo, Station Road, Vidyavihar (W), Mumbai - 400 086.  
Reg. Office : 312 / 2 C Near Sandesh Cinemax, Malegaon, Dist. Nashik - 423203. Ph. : (02554) 252401, 251562.  
Website : www.vriddhisoftware.com Email : upendra.lad@vriddhisoftware.com, Info@vriddhisoftware.com

Date: 11/12/2021

## TO WHOM SO EVER IT MAY CONCERN

This is to certify Lonavala Education Trust's **Dr. B. N. Purandare Arts, Smt. S. G. Gupta Commerce and Smt. Shardaben Amrutlal Mithaiwala Science College** located at Valvan, Lonavala, Dist. Pune, Maharashtra 410403 has been actively using **Vriddhi ERP** to perform its administrative, office, and day-to-day operations since the academic year 2008-09. The institute has also opted to use **Vriddhi Online**, our online solution for Online Admission, Payment Collection, Student Management, and LMS, since the academic year 2017-18.

The software (Vriddhi ERP) and its online counterpart (Vriddhi Online) include myriad of features and modules like Vriddhi Administrator, Student Module, Entry Gate Attendance, Examination Module, Employee Module, Library Module, Accounts & Finance Module, Online Admission Service, Online Merit Service, Online Fee Collection & Payment Processing, Web OPAC, to name a few.

The institute's faculty and staff have been using Vriddhi ERP and Vriddhi Online as per the specification, training, and use-case of the products provided by **Vriddhi Software Solutions Pvt. Ltd.** and to the extent of our knowledge. The institute's faculty and staff have performed satisfactorily while operating our products and utilized the full potential of the complete ERP solution provided to the extent of our knowledge.

Yours sincerely,

**For Vriddhi Software Solutions Pvt. Ltd.**



**Rohit Lad**

Date: 11/12/21

**Director**

**VRIDDHI**  
SOFTWARE

A Brilliant Software for School and College Management

Gateway of Tally

Current Period: 1-4-2020 to 31-3-2021  
 Current Date: Wednesday, 31 Mar, 2021

**List of Selected Companies**

Name of Company	Date of Last Entry
Dr. B.N.P.ARTS,SMT.S.G.G.COMMERCE&SCIENCE COLLEGE	31-Mar-2021

**Gateway of Tally**

**Masters**  
 Accounts Info  
 Inventory Info

**Transactions**  
 Accounting Vouchers  
 Inventory Vouchers

**Utilities**  
 Import Data  
 Banking

**Reports**  
 Balance Sheet  
 Profit & Loss A/c  
 Stock Summary  
 Ratio Analysis

Display  
 Multi Account Printing

Quit

- F1: Select Cmp
- F1: Shut Cmp
- F7: Date
- F2: Period
- F3: Company
- F3: Cmp Info
- F4: Connect
- F4: Disconnect
- Ctrl: Synchronize
- Ctrl: Sync Batches
- F11: Features
- F12: Configure

Product <b>Tally</b> POWER OF SIMPLICITY <b>Tally.ERP 9</b>	Version & Updates Ctrl + Alt + T Series A Release 6.5.5 Series A Release 6.6.3 Available	License & Services Ctrl + Alt + L Serial Number: 765479142 Gold TSS expired on: 31-Oct-2019 Account Id: www.pwsh.com/pwsh@gmail.com Site Id: Primary	Configuration Ctrl + Alt + F Gateway: DESKTOP-ITTV03H:9999 ODBC Server: 9000	Calculator Ctrl + N
----------------------------------------------------------------------	---------------------------------------------------------------------------------------------------	---------------------------------------------------------------------------------------------------------------------------------------------------------------------	---------------------------------------------------------------------------------------	------------------------